



Sustainable Catholic Education for All Who Desire It™

Catholic School Parents/Guardians

A Message from the Blue Ribbon Commission

January 2012

In January, 2011, the Blue Ribbon Commission, appointed by Cardinal Justin Rigali began a comprehensive study of the elementary, special education and secondary schools of the Archdiocese of Philadelphia as well as the Parish Religious Education Programs in the parishes across the Archdiocese. The Commission identified the critical trends facing the future of Catholic schools in particular which include: declining Church attendance and contributions, shifting demographics, diminishing enrollment and rising tuitions as well as underutilized school buildings. Above and beyond the tuition, fees and fundraising, the Archdiocese as well as its parishes has provided over fifty million dollars to underwrite the costs of providing quality, Catholic education. In fact, over the past ten years, that accumulated figure is \$751,000,000.

As a result of this study, the Blue Ribbon Commission developed a comprehensive strategic plan focused on the ability to provide quality, affordable and sustainable Catholic education for present and future generations across the Archdiocese of Philadelphia. Expecting each school to provide this outcome on its own has become much more difficult over the years as you have heard from the announcements of school closings each June.

At a meeting for priests, school administrators and directors of religious education on January 6, 2012, the Blue Ribbon Commission will provide the specifics of their plan. This renewed vision provides great hope for the future of Catholic schools and their service to the children and families in the Archdiocese of Philadelphia. The time is here for all of us to step forth with the support, good will and ongoing involvement enabling our long held tradition of Catholic Schools to be here for our children and for the children of future generations.

A copy of the Blue Ribbon Commission report will be available on Friday, January 6, 2012 on the following website @ [www.faithinthefuture.com](http://www.faithinthefuture.com). The site will become available after the Press Conference on January 6, 2012 which will begin at 4 PM. You can view the Press Conference on line which will be streamed live at [www.archdiocese-phl.org](http://www.archdiocese-phl.org).

*Saint John Neumann and Saint Katharine Drexel pray for us  
in this time of transition and change in the Archdiocese of Philadelphia.*

The faculty and staff of St. Basil the Great School would like to thank all of the school families for your most generous Christmas gifts. We appreciate your thoughtfulness and wish all of you a Healthy, Happy

and Blessed 2012!

Joanette Braschi  
Marie Tomblin  
Julie Reese  
LaKe Wagon  
Kathy Hoke  
Mary J. Spranger

Mary Cronin  
Regina Weyer  
Patti Mc Combs  
Kathleen Halberg  
Clair Ryan  
Peg Kypkowski  
Maryellen Teep  
Mary Beth Hamer  
Jan Miller

Jr. Gary  
Denise Fiedler  
Jean Mc Donald Smith  
Doreen Huber  
Mrs. Wagon  
Michelle Zuck  
Kilby E. Anton  
Denise Foster  
Ganyela Marsilio  
Lora K. Duffy  
Meg Eusebi  
Jill Thrall  
Jane Finkbeiner  
Cathy Nunn

# SATURDAY NIGHT BINGO

## With the family!

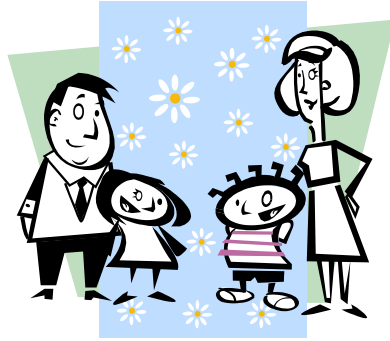

**FEBRUARY 04**

**Doors open at 6 PM, Games start at 6:30**  
Join us at **St Basil's Parish Hall** for **Fun, Pizza, Bingo and prizes.**  
Benefits the Youth Programs of St. Basil's and St. Joseph's Parishes

**Family of Four - \$25 ~ (register by Jan. 30 for only \$20!)**  
**Includes:** 1 large pizza, 2 liters of soda, and 4 bingo cards.

Order extra Pizza -\$8; Soda - \$1.50; Bingo Cards – \$5.00  
Walk-ins okay for Bingo only.  
Questions? Call Carla Narducci: 610-948-8385



---

Please fill out the information below and return form with check to our rectory.

**FAMILY NAME:** \_\_\_\_\_

**Children/ages:** \_\_\_\_\_

**ADDRESS:** \_\_\_\_\_

**Telephone # Home:** \_\_\_\_\_ **Cell:** \_\_\_\_\_

**Any Extras: Pizza (\$8)** \_\_\_\_\_ **Bingo Only: \$8 per person/ extra child/card**

**Soda (1.50)** \_\_\_\_\_

**Cards (\$5)** \_\_\_\_\_

**Check No.** \_\_\_\_\_ **Amt. Enclosed** \_\_\_\_\_

*Please make checks payable to: St. Joseph's Parish. Thanks for your support!*

# Our 2011-2012 **YEARBOOK** is on sale now!



**A Yearbook is  
forever...  
Don't miss  
out!**

---

*Return this form with your yearbook payment to the office by March 2, 2012*

Student Name(s) \_\_\_\_\_ Grade(s) \_\_\_\_\_

Teacher Name(s) \_\_\_\_\_

\_\_\_ # Yearbook(s) @ \$22.00

TOTAL AMOUNT ENCLOSED \$ \_\_\_\_\_

*Please make checks payable to: St. Basil the Great School*